



कार्यालय प्राचार्य, शासकीय डॉ.वा.वा.पाटणकर कन्या स्नातकोत्तर महाविद्यालय,
केन्द्रीय विद्यालय के पास, जेलरोड दुर्ग (छ.ग.)

पूर्व नाम-शासकीय कन्या महाविद्यालय, दुर्ग (छ.ग.) फोन 0788-2323773

Email- govtgirlspgcollege@gmail.com

Website: WWW.govtgirlspgcollegedurg.com
College Code : 1602



क्र० 104 / 2021

दुर्ग, दिनांक 20.02.2021

प्रति,

कार्यपालन यंत्री,
लोक निर्माण विभाग (भ/स)
दुर्ग (छ०ग०)

- विषय - महाविद्यालय में वर्ष 2020-21 के नवीन मद बजट में अतिरिक्त कक्ष निर्माण हेतु प्रशासकीय स्वीकृति बाबत।
संदर्भ - अवर सचिव, छ०ग० शासन, उच्च शिक्षा विभाग का पत्र क्र० एफ 3-52/2021/38-1/अटल नगर, नवा रायपुर, दिनांक 05.02.2021।

—000—

उपरोक्त विषयांतर्गत लेख है कि संदर्भित पत्रानुसार महाविद्यालय में प्रस्तावित अतिरिक्त कक्ष निर्माण हेतु प्राप्त प्रशासकीय स्वीकृति पत्र संलग्न कर आवश्यक कार्यवाही हेतु प्रेषित है।

संलग्न- उपरोक्तानुसार।

S.R.

(डॉ० एस० सी० तिवारी)

PRINCIPAL

Govt. Dr W.W. Patankar
Girls' P.G. College, Durg (C.G.)

छत्तीसगढ़ शासन
उच्च शिक्षा विभाग

:: मंत्रालय ::

महानदी भवन, नवा रायपुर अटल नगर, जिला-रायपुर

email : higher-education@cg.gov.in

-- 0 --

कमांक एफ 3-52/2021/38-1

अटल नगर, रायपुर, दिनांक /01/2021

प्रति,

आयुक्त,
उच्च शिक्षा संचालनालय,
इंद्रावती भवन,
अटल नगर, जिला-रायपुर।

विषय :- बजट वर्ष 2020-21 में मांग संख्या 67 के अंतर्गत शासकीय नवीन कन्या स्नातकोत्तर महाविद्यालय, दुर्ग में अतिरिक्त कक्ष निर्माण हेतु प्रशासकीय स्वीकृति बाबत। (अपरीक्षित नवीन मद के रूप में शामिल बजट प्रस्ताव)

संदर्भ :- आपका पत्र कमांक 230/09/आउशि/बजट/2020, दि. 02/12/2020.

वर्ष 2020-21 के नवीन मद बजट में वित्त निर्देश 25/2012 के बिन्दु कमांक-2 उल्लेखित "अपरीक्षित नवीन मद" के प्रकरण में स्वीकृति की प्रक्रिया अनुसार शासकीय नवीन कन्या स्नातकोत्तर महाविद्यालय, दुर्ग में अतिरिक्त कक्ष निर्माण हेतु राशि रु. 49.98 लाख (रूपये उनचास लाख अनठानवे हजार मात्र) की प्रशासकीय स्वीकृति प्रदान की जाती है।

यह व्यय मांग संख्या 67-लोक निर्माण कार्य भवन-4202-शिक्षा, खेल, कला एवं संस्कृति पर पूंजी परिव्यय-(01)-सामान्य शिक्षा-(203)-विश्वविद्यालय और उच्च शिक्षा-(0101)-राज्य आयोजना सामान्य-(5086)-महाविद्यालयीन भवनों का निर्माण-97-निर्माण कार्य-001-भवन के अंतर्गत विकलनीय होगा।

छत्तीसगढ़ के राज्यपाल के नाम से
तथा आदेशानुसार

(सरोज उईके)
अवर सचिव

छत्तीसगढ़ शासन, उच्च शिक्षा विभाग

नवा रायपुर अटल नगर, दिनांक 05 FEB 2021

पृ.कमांक एफ 3-52/2021/38-1

प्रतिलिपि :-

1. विशेष सहायक, मान0 मंत्रीजी, छ0ग0 शासन, उच्च शिक्षा विभाग मंत्रालय, नया रायपुर।
2. कलेक्टर, जिला-दुर्ग (छ.ग.)
3. महालेखाकार, छ.ग. रायपुर।
4. प्रमुख अभियंता, लोक निर्माण विभाग, रायपुर छ.ग.।
5. अवर सचिव, छ0ग0 शासन, वित्त विभाग, मंत्रालय, अटल नगर रायपुर।
6. जिला कोषालय अधिकारी, जिला-दुर्ग (छ.ग.)
7. विशेष कर्तव्यस्थ अधिकारी, उच्च शिक्षा विभाग, मंत्रालय, नया रायपुर।
8. प्राचार्य, शासकीय नवीन कन्या स्नातकोत्तर महाविद्यालय, दुर्ग (छ.ग.),
की ओर सूचनार्थ अग्रेषित।
9. आदेश फोल्डर।

अवर सचिव

छत्तीसगढ़ शासन, उच्च शिक्षा विभाग

कार्यालय आयुक्त उच्च शिक्षा
ब्लॉक सी. 30, द्वितीय एवं तृतीय मंजिल,
इन्द्रावती भवन, अटल नगर, रायपुर (छ.ग.)

फोन नं - 271-2253112, फैक्स - 2263112, Email - highereducation.cg@gmail.com

11/11/आर/आ/का/2020

रायपुर दिनांक 31.10.20

प्रभाव्य

1. शासकीय नयीन कन्या स्नातकोत्तर महाविद्यालय रायपुर
2. शासकीय नयीन कन्या स्नातकोत्तर महाविद्यालय दुर्ग
3. शासकीय इंजिनिअरिंग स्नातकोत्तर महाविद्यालय, कोयंबा
4. शासकीय राजीव गांधी कला एवं वाणिज्य महा विद्यालय जिला मुंगेली
5. शासकीय स्नातकोत्तर महाविद्यालय-3 जिला दुर्ग
6. शासकीय महाविद्यालय-वनामारा जिला रायपुर
7. शासकीय काठ बंदूलाक नवाकर महाविद्यालय पाटन जिला दुर्ग
8. शासकीय वीरभद्रा जवली साई महा विद्यालय जिला राजनांदगांव
9. शासकीय कन्या स्नातकोत्तर महाविद्यालय रायपुर
10. शासकीय महाविद्यालय प्रतापपुर जिला रायपुर

अतिरिक्त

विषय :- अतिरिक्त कक्षा निर्माण हेतु लोक निर्माण विभाग से आवश्यक खर्चसय्य वकालत खर्च

सम्बन्धित विभागों से प्राप्त है कि छत्तिसगढ़ शासकीय उच्च शिक्षा विभाग के विभिन्न वर्ष 2020-21 के बजट के अनुसार आपके महाविद्यालयों के अतिरिक्त कक्षा निर्माण हेतु कुल राशि ₹ 500.00 लाख का बजट प्राप्‍त किया गया है।

तदनुसार आपके महाविद्यालयों में अतिरिक्त कक्षा निर्माण किने जाने से संबंध में लोक निर्माण विभाग से अधिकतम प्राप्‍त करण सहित प्रस्ताव 2 प्रतिशत में उपलब्ध कराई जाके आगामी बजटवर्षों की जा सकें।

(आयुक्त उच्च शिक्षा द्वारा अनुमोदित)

(Signature)

सहायक सचिव (वित्त)
उच्च शिक्षा संचालनालय,
अटल नगर रायपुर (छ.ग.)

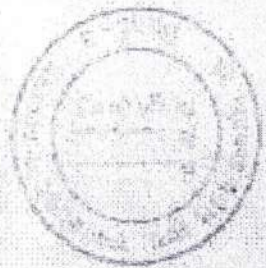



GOVT. OF CHHATTISGARH
PUBLIC WORKS DEPARTMENT

**DETAILED ESTIMATE FOR
CONSTRUCTION OF TWO EXTRA CLASS
ROOMS AT DR.W.W.PATANKAR DEGREE
GIRLS COLLEGE DURG.**

BI - 855 / वर्ष 2020-21

Head - 67/4202

ESTIMATED(AA) - RS. 49.98 LACS

EXECUTIVE ENGINEER
P.W.D(B/R)DURG,DIVISION;DURG

REPORT AND SPECIFICATIONS

- 1 NAME OF WORK : DETAILED ESTIMATE FOR CONSTRUCTION OF ONE EXTRA CLASS ROOMS AT DR.W.W.PATANKAR DEGREE GIRLS COLLEGE DURG.
- 2 AMOUNT OF ESTIMATE : Rs(Lacs) 53.06
- 3 AUTHORITY : Government of Chhattisgarh, Raipur
- 4 NECESSITY : Detailed Estimate has been framed due to the increase plinth area and soil condition of the site change (black cotton) So.design of exacavation pit/ footing etc.has been changed cover the cost of construction of Dr.W.W.Patankar Deegree Girls college Durg.(C.G.)
- 5 PROVISION : The following provisions have been made in this Estimate:
- (i) **Foundation & Structure** : R.C.C. framed structure of M-25 & base C.C. 1:3:6.
 - (ii) **Wall** : Brick Masonary in C.M. 1:6
 - (iii) **Door & Windows** :
 - Door** : Door framed of pressed steel profile & door shutters of 35 mm thick flush Doors.
 - Front Door** : Alluminium Door framed With partly glazed Shutter.
 - Windows** : Steel windows with M.S. sheet Shutter & alluminium window with glazed shutter.
 - (iv) **Slab** : R.C.C. Roof slab of M-25
 - (v) **Plaster** : One side - 12mm thick plaster in C.M. 1:6
Other side 15mm thick plaster in C.M. 1:6
 - (vi) **Flooring** :
 - IT flooring in all over area.
 - Ceramic tiles in floors of P/Room,staff Room, Meeting Hall & Toilets.
 - Glazed tiles in dado of toilets.
 - Grading roof on slab top & terrace.
 - (vii) **White wash, Colour wash & Painting**
 - Inner side of Building - Distemper with ready mix putty.
 - Outer side of Building - Water proofing cement paint.
 - Painting - Door , windows and grills with synthetic enamel paint.
- 6 RATES : The Detailed Estimate shall been prepared as per S.O.R. for Building works issued by E-in-C C.G. P.W.D. Raipur, inforced from 01.01.2015 and ammended till date.
- 7 SPECIFICATIONS : S.O.R.C.P.W.D.specification and directive issued by the Department in this regard



Sub Engineer

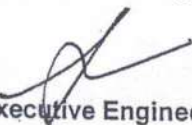

Sub Divisional Officer
P.W.DSub Division1,DURG

Executive Engineer
P.W.D.DurgDivision,DURG

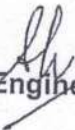
DETAILED REVISED ESTIMATE FOR CONSTRUCTION OF TWO EXTRA CLASS ROOMS AT DR.W.W.PATANKAR DEGREE GIRLS COLLEGE DURG.

GENERAL ABSTRACT			
S.No.	PARTICULARS	DETAILS	AMOUNT
1	2	3	4
1	CIVIL WORK :		
	(i) Main Building	As per detailed estimate	4998474
		G.TOTAL	4998474
		SAY	49.98

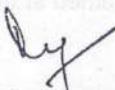
Sub Engineer

Sub Divisional Officer
P.W.D Sub Division 1, DURG



Executive Engineer
P.W.D. Durg Division, DURG

S. No	I.N O.	Sub Head	Measurement				Quantit y	Unit	Rate	Amount
			No	L	B	H/T				
1	2	3	4	5	6	7	8	9	10	11
7	3.3	Providing and laying design mix reinforced cement concrete with crushed stone aggregate 20mm nominal size using batching plant transit mixer and concrete pump, in all works upto plinth level (excluding cost of form work 3.3.2) M-25 Grade								
		Base/Trapezoidal for Column Footing C1	14	3.60	3.60	0.60	108.86			
		Column Footing C2	3	3.40	3.40	0.60	20.81			
		Column Footing C3	9	3.20	3.20	0.60	55.30			
		plinth beam	1	61.00	0.30	0.60	10.98			
						(A)	195.95			
		Column C1	14	0.30	0.60	5.80	14.62			
		Column C2	3	0.30	0.60	5.80	3.13			
		Column C3	9	0.30	0.30	5.80	4.70			
		sill beam	1	108.00	0.20	0.10	2.16			
		Lintel beam	1	108.00	0.20	0.20	4.32			
		chhaja	1	46.00	0.60	0.10	2.76			
		Slab beam	1	138.00	0.30	0.30	12.42			
		slab	1	26.00	10.00	0.12	31.20			
						(B)	75.31			
						Total	271.25	Cum	4298.00	1165850
8	3.12	Providing and placing in position reinforcement for R.C.C. work including straightening, cutting, bending, binding etc. complete as per drawings including cost of binding wire in foundation and plinth all complete:								
	3.12.1	Thermo-Mechanically treated bars FE 415		271.3	Cum @	102.00	27667.9	Kg	54.50	1507901
9	2.1	Extra for laying PCC/RCC of any grade in superstructure above plinth level for every floor or part thereof in addition to rate for foundation and plinth:					271.25	Cum	97.50	26447
10	3.4	Providing and fixing formwork including centring, shuttering, strutting, staging, propping, bracing etc. complete and including its removal at all levels, for:								
11	2.1.1	Foundations, footings, bases of columns, plinth beam, curtain wall in any shape and size and all type of wall below plinth level.								
		G.F.-Column C1	14	18.40	-	0.60	154.56			
		Column C2	3	15.20	-	0.60	27.36			
		Column C3	9	12.80	-	0.60	69.12			
		Column C1	14	1.80	-	3.60	90.72			
		Column C2	3	1.80	-	3.60	19.44			
		Column C3	9	1.20	-	3.60	38.88			
		Ground Beam in outer side GB1	2	108.00	-	0.60	129.60			
						Total	529.68	M ²	139.00	73626
	2.1.3	Window sills, anchor blocks, string course, bends, copings, bed plates and like.								
		W1	4	0.90	-	0.10	16.56			
		V3	4	0.60	-	0.10	4.56			
						Total	21.12	M ²	184.00	3886
	2.1.5	Columns, Pillars, Piers and likes- rectangular or square in shape								
		G.F.-Column C1	14	2.00	-	3.60	100.80			
		Column C2	4	1.80	-	3.60	25.92			
		Column C3	14	1.20	-	3.60	60.48			
			1	13.00	10.00	-	130.00			

S. No	I.N O.	Sub Head	Measurment				Quantit y	Unit	Rate	Amou
			No	L	B	H/T				
1	2	3	4	5	6	7	8	9	10	11
		With float glass panes of 5 mm thickness								
		W1	16	1.20	1.50		28.80			
		V1	8	0.60	1.50		7.20			
							36.00	M2	708.00	25488
18	9.54	Providing and fixing anodized aluminium framed grill (minimum anodic coating of grade AC 15)of approved shape,pattern and design including cutting ,bending, hoisting and erecting/ fixing to door ,window frame or to wall with fixing clips or hold fasteners or bolts and nuts as required etc. complete.								
		@		12.25 kg/sqm			441.00	kg	396.00	174636
19		Providing and fixing in position doors,windows and ventilators framesmade of cold rolled pressed steel sheet framed profiles made fromcommercial M.S. Sheets conforming to I.S. 513 of 1973 and as per general specifi cations of I.S 4351 including hinges jamb,lock jamb,steelbutt hinges, base tie, joints mitred and welded with 10cm long legs of size15 x3mm M.S. flat, embedded in cement conc rete blocks 15x10x10cm sizeof grade M-10 or rawl plugs and screws or with fixing clips or with bolts and nuts including neatly compacted filling M-10 cement concrete in								
			4	6.4			25.60			
			8	6.5			52.00			
							G.Total	77.60	M ²	528.00
16		Providing and fixing chicken mesh weighting not less than 250 gms/sqm as per IS:speci fication in the required width with 40mm long steel nails on vertical and-horizontal surface near R.C.C.and brick walls junctions includ-ing scaffolding and all lead and lifts etc.complete before plastering upto 10mts in height.								
							G.Total	250.00	M ²	86.00
20		Providing and making 6mm thick cement plaster of mix 1:4								
	11.1.2	Ground Floor:								
		classroom	2	12.00	7.00		168.00			
		Front/side Corridor	2	13.00	2.50		65.00			
		chhaja	2	13.00	0.60		15.60			
		beams,column	1	4.50	4.00		18.00			
							total	266.60		
							G.Total	266.60	M ²	87.00
21	11.2	Providing and making 12mm thick cement plaster of mix								
	11.2.4	In CementMortar1:6 (1cement:6 fine sand)								
		Ground Floor:								
		classroom	2	13.00		3.60	93.60			
			2	7.00		3.60	50.40			
		Front Corridor	2	13.00		2.50	65.00			
							(A)total	209.00		
		Deduction of Ground Floor (-):								
		Entrance Door	1	1.80		2.40	4.32			

N O.	Sub Head	Measurement				Quantit Y	Unit	Rate	Amount	
		No	L	B	H/T					
2	3	4	5	6	7	8	9	10	11	
		W	4	0.90		1.70	6.12			
		V1	4	0.60		0.45	1.08			
		Total Deduction (B)				12.96				
		Net Qty (A) - (B)				196.04	M ²	91.50	17938	
22	11.3	Providing and making 15mm thick cement plaster on the rough side of single or half brick wall of mix:								
	11.2.4	In CementMortar1:6 (1cement:6 fine sand)								
		Ground Floor:								
		classroom	2	13.00		5.60	145.60			
			2	7.00		5.60	78.40			
						(A)total	224.00			
		Deduction of Ground Floor (-):								
		Entrance Door	1	1.80		2.40	4.32			
		W	4	0.90		1.70	6.12			
		V1	4	0.60		0.45	1.08			
						Total Deduction (B)	7.20			
						Net Qty (A) - (B)	216.80	M ²	107.00	23198
23	11.32	Providing and making 18 mm thick plain cement mortar band in cement mortar1:4(1cement:4 fine sand) per cm width:								
	11.32.2	Sunk Bands								
		G.F-Around wall	10	47.00	-	-	470.00			
						Total	470.00	Rmt	3.00	1410
	11.32.3	Raised Band								
		For panipatti Chajja bottom-G.F	4	13.00	2.00	-	104.00			
						G.Total	104.00	Rmt	3.30	343
24	12.13	Providing and laying vitrified floor tiles with double charge/ multi charge printing with water absorption less than0.5% and conforming to IS:15622 of approved make in all colours and shades and size mentioned below (+/- 10mm), laid on 20mm thick cement mortar1:4(1cement:4coarse-sand) including grouting the joints with white cement and matching pigments etc. complete.								
		Size 600x600mm								
		classroom	2	12.00	7.00		168.00			
			1	26.00	2.40		62.40			
		Front/side Corridor	1	13.00	2.40		31.20			
						total	261.60			
						for skirting	134.88			
						G.Total	396.48	Sqm	1151.00	456348
25	12.6	Extra for fixing glazed/ Ceramic/ Vitrified floor tiles with cement based high polymer modified quick-set tile adhesive (Water based) conforming to IS: 15477 (Type 1) for interior applications,using 5kg. adhesive per sqm of tile area, in 3mm-6mm thickness in place of cement mortar.								
			4	13.00	0.60		31.20			
			4	7.00	0.60		16.80			
			4	36.20	0.60		86.88			
						G.Total	134.88	Sqm	191.00	25762

D.	Sub Head	Measurement			Quantit y	Unit	Rate	Amount	
		No	L	B					H/T
2	3	4	5	6	7	8	9	10	11
	Wndow	8	4	1.50	0.80	25.60			
	Grill of:W1	8	4	0.80	1.70	54.40			
	I/Grill	4	2	2.40	3.60	28.80			
					Total	83.20	M²	55.00	4576
36	9.21 Providing and fixing float glass panes with steel glazing clips and special metal sash putty of approved make in steel doors, windows, ventilators:								
	9.21.2 5mm thick	8	0.65	1.80		9.36			
	(In ventilators)	8	0.60	0.30		1.44			
					Total	10.80	M²	631.00	6815
								TOTAL	4998474
								SAY	49.98

Sub Engineer

Sub Divisional Officer
P.W.D Sub Division 1, DURG

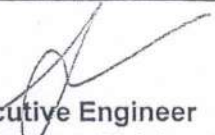
Executive Engineer
P.W.D. Durg Division, DURG

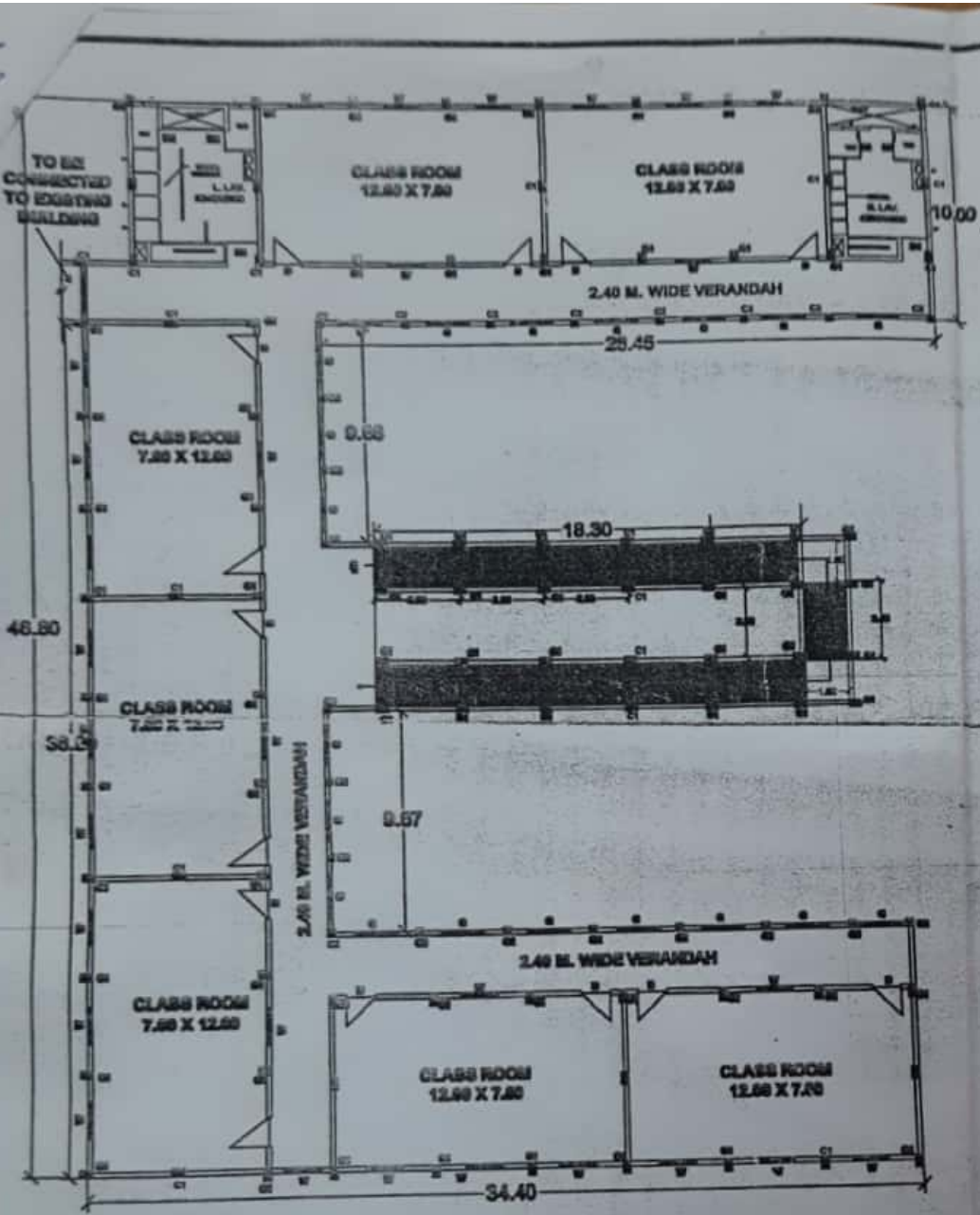

S2
Principal
Govt. Dr. W. W. Patankar
Durg P.G. College Durg (B.G.)

Executive Engineer
P.W.D. Durg Division Durg (C.G.)

By
Sd/-
Sd/-

BUILT UP AREA	
G.F. -	1126.00 Sqm.
F.F. -	1126.00 Sqm.
TOTAL -	2252.00 Sqm.

FIRST FLOOR PLAN

PROPOSED DRAWING FOR THE CONSTRUCTION OF

TWO EXTRA CLASS ROOM IN EXISTING COLLEGES

OFFICE OF THE ENGINEER-IN-CHIEF,
P.W.D., RAIPUR (C.G.)

DRG. NO. >	066
DRG. TITLE >	FIRST FLOOR PLAN
DATE >	-02-2010
SCALE >	1:100
DRAWN >	MANOJ KEER

PROPOSE GROUND FLOOR PLAN FOR CONSTRUCTION OF TWO EXTRA CLASS ROOM
IN EXISTING DEGREE GIRLS COLLEGE BUILDING AT DURG

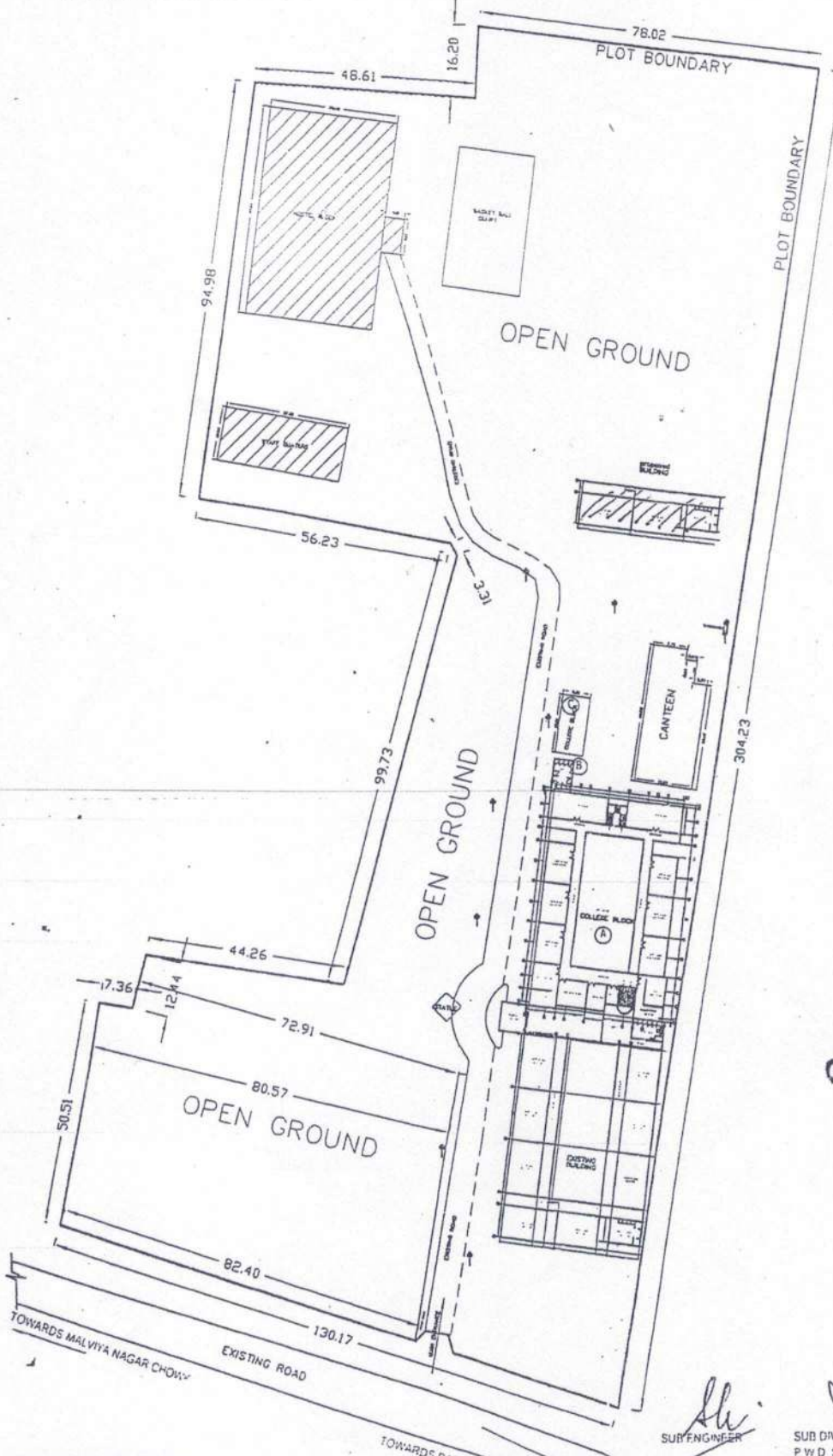
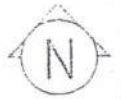

Sh

Principal
Govt. Dr. W. W. Patankar
Girls P.G. College Durg (C.G.)

LIGHT POLE	
ELECTRIC POLE	
TRANSFORMER	
ROAD	
BUILDINGS	
PAVER ROAD	
SEPTIC TANK	

Sh
SUB-ENGINEER

SUB-DIVISIONAL OFFICER
P.W.D. SUB-DIVISION NO. 1

DATE: _____
SCALE: _____