

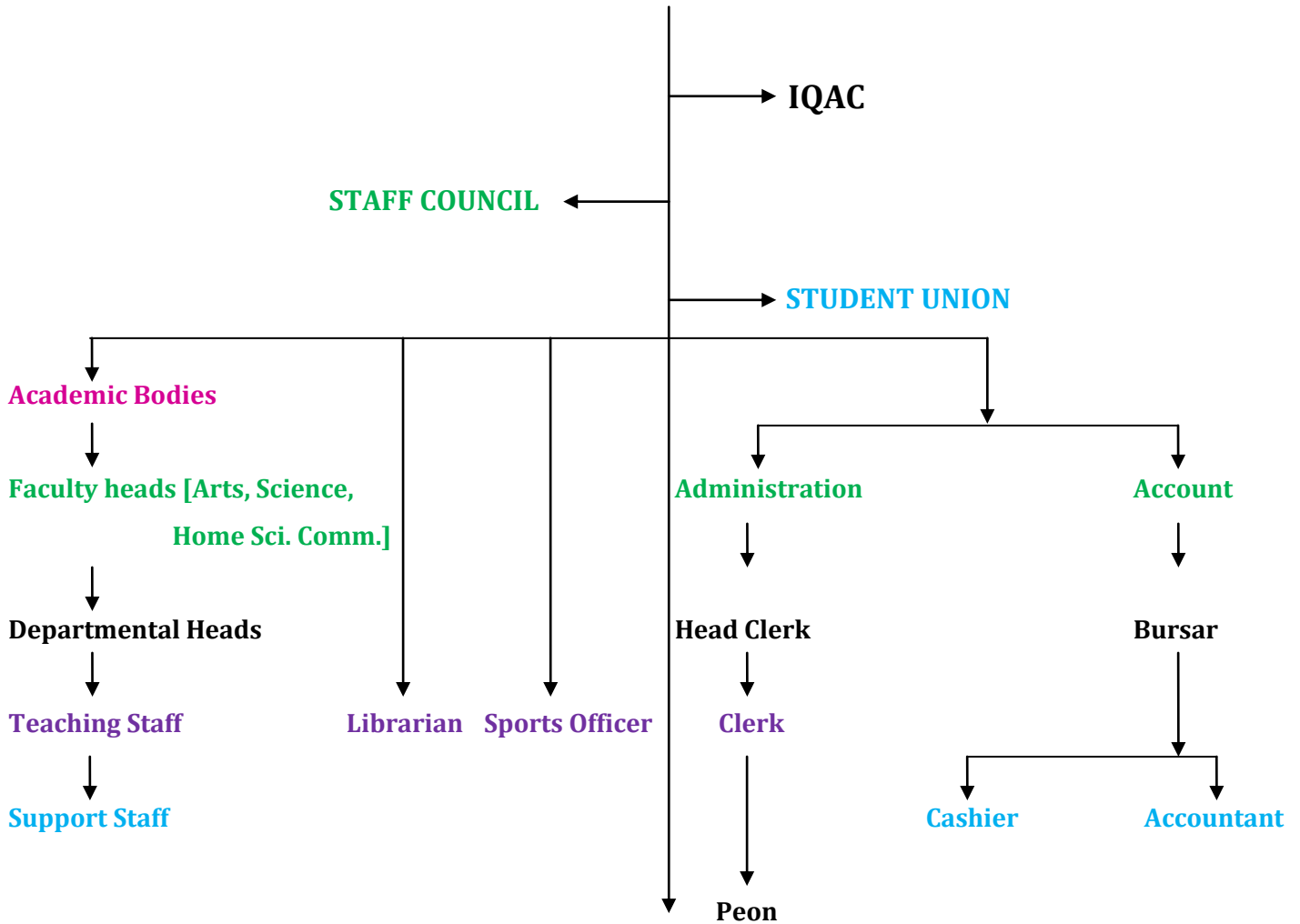

COLLEGE ORGANIZATION CHART

PRINCIPAL

VARIOUS COMMITTEES / CELLS

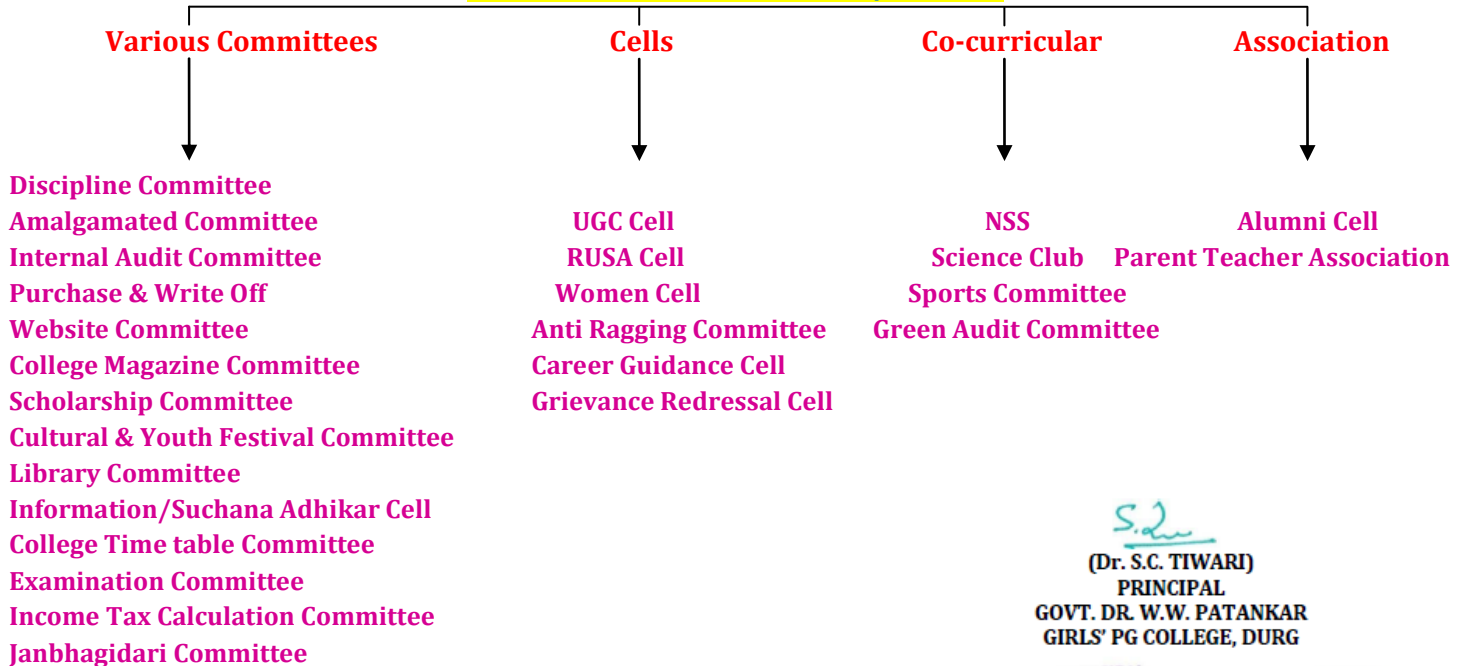

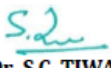
 (Dr. S.C. TIWARI)
 PRINCIPAL
 GOVT. DR. W.W. PATANKAR
 GIRLS' PG COLLEGE, DURG

PRINCIPAL
 Govt. Dr. W.W. Patankar
 Girls PG. College, Durg (C.G.)

Enterprise Resource (ERP) System / Management Information System (MIS) for College's Website is powered by Ravi Solutions, Ravi Solutions 2nd Floor, on Gajalaxmi Gold Works, Gawali Para Durg, Dist - Durg Chhattisgarh 491001.. The homepage of website domain of ERP / MIS for College's Website is <https://www.govtgirlspgcollegedurg.com/index.aspx>

Latest Updates » [Home Science Faculty](#) [Online time table of UG commerce faculty](#) [Online](#)

GOVT. DR. WAMAN WASUDEV PATANKAR GIRLS' P.G. COLLEGE
Durg, Chhattisgarh
Affiliated to Hemchandra Yashwantrao Chavan Pratishthan, Durg, [C.G.]

[Online Video Lectures](#) [Campus News](#) [Core Values](#)
शिकायत निवारण प्रकोष्ठ
Student's Grievance Cell
SC/ST/OBC/MINORITY Student's Grievance Cell

Home About Us Facilities Sports Departments Staff Student Section NAAC IQAC Placement Initiatives Gallery

Principal's Message

Home » Principal's Message

PRINCIPAL'S MESSAGE

FROM THE PRINCIPALS DESK

From Principal's Desk....

"Education is not the learning of facts, but the training of the mind to think."

Home About Us Facilities Sports Departments Staff Student Section NAAC IQAC Placement Initiatives Gallery

the grants by UGC and RUSA, and has been accredited 'B' grade by NAAC.
I wish you all a great future, and with the opportunities offered by the college, hope you walk towards greater achievements in all endeavors. Success is destined to dawn, as you have already started the journey with us... a journey of a girls quest for knowledge, career and self-identity.

Principal
Dr. Sushil Chandra Tiwari

Address	Contact Us	Useful Links	College Hours
Govt. Dr. Waman Wasudev Patankar Girls PG College Durg, [C.G.], 491001	0788 2323773 govtgirlspgcollege@gmail.com www.govtgirlspgcollegedurg.com	Faculty's Staff Syllabus Admission Procedure Admin Panel	Mon - Sat : 08.30 am - 05.30 pm Sun : Close

Copyright ©Govt. Dr. Waman Wasudev Patankar Girls PG College. All Rights Reserved Visitor :- **219428** Powered By: Ravi Solutions

GOVT. DR. W.W. PATANKAR GIRLS' PG COLLEGE, DURG, CHHATTISGARH ERP / MIS DOCUMENT

Enterprise Resource (ERP) System / Management Information System (MIS) for College's Website is powered by Ravi Solutions, Ravi Solutions 2nd Floor, on Gajalaxmi Gold Works, Gawali Para Durg, Dist - Durg Chhattisgarh 491001.. The homepage of website domain of ERP / MIS for College's Website is <https://www.govtgirlspgcollegedurg.com/index.aspx>

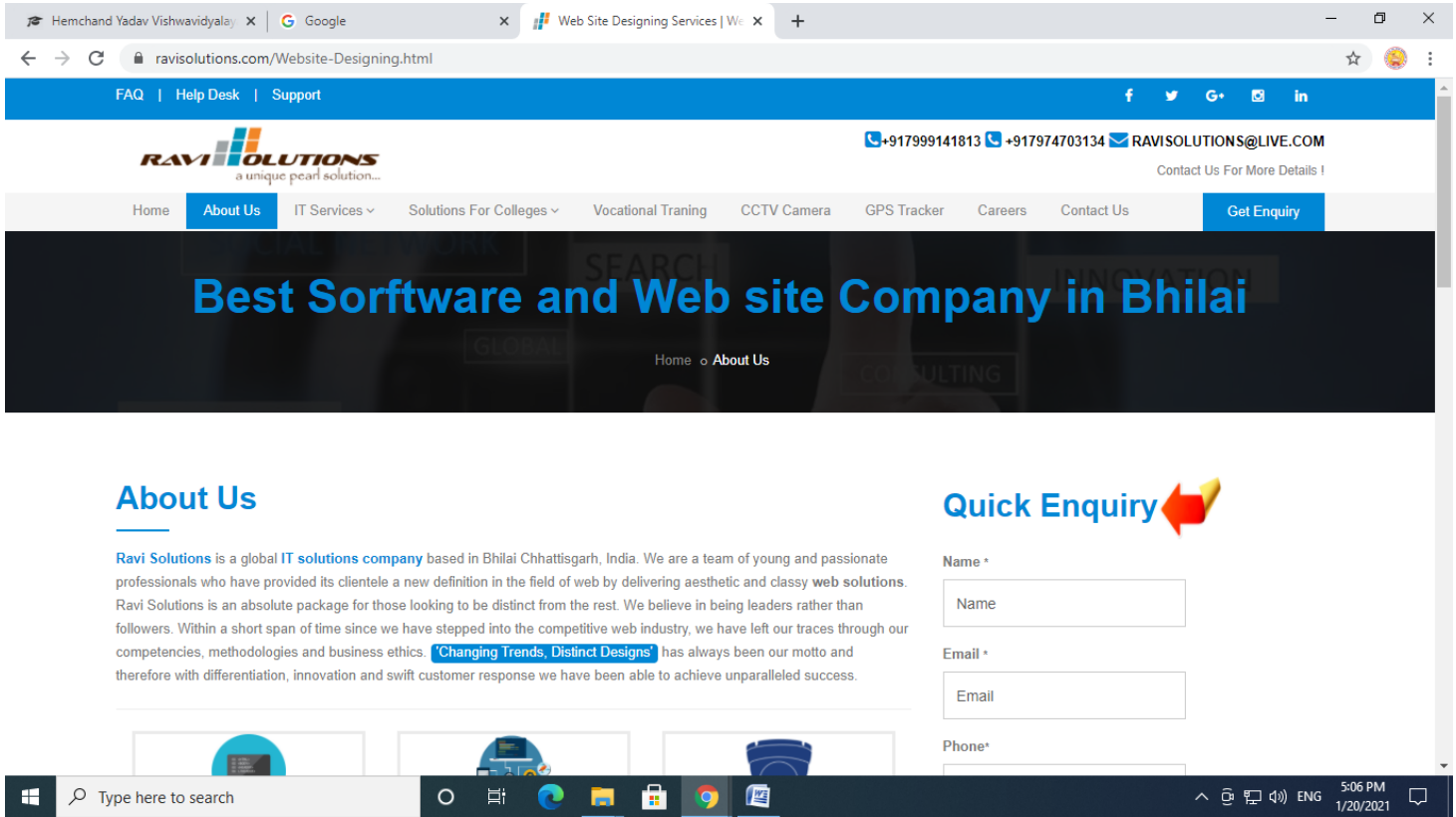

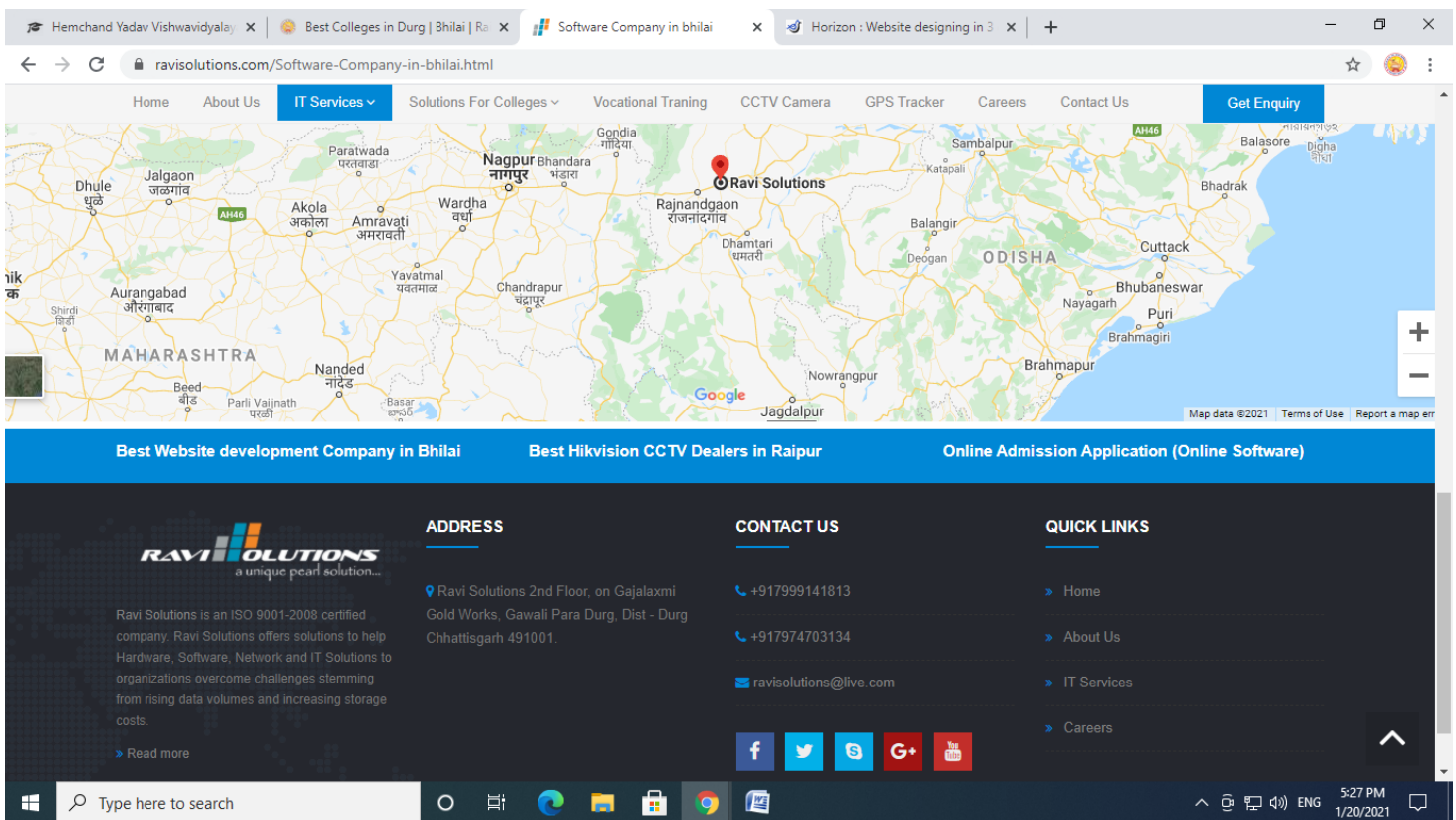

GOVT. DR. W.W. PATANKAR GIRLS' PG COLLEGE, DURG, CHHATTISGARH ERP / MIS DOCUMENT

Enterprise Resource (ERP) System / Management Information System (MIS) for College's Student Admission & Support is powered by Sneha IT Solutions, Plot No. 239, Kurud Road Kohka, Bhilai, (Chhattisgarh), India 490023. The website domain of ERP / MIS for College's Student Admission & Support is http://gcollege.snehait.com/application_form.php

Govt. Girls PG College | gcollege.snehait.com/application_form.php

Girls PG College

Admin | Member since Nov. 2012

Application Form (Add Student)

Official Information

Course -----Select-----	Univ. Enrollment Number [Text Field]	Admission Number [Text Field]
Semester/Year -----Select-----	Status -----Select-----	Profile Photo [Choose File] [Profile] [Sign out]

Image size must be less than 2 MB.

Student Informations

Applicant Name [Enter Student Name]	Father Name [Enter Father Name]	Mother Name [Enter Mother Name]	
Mobile Number [Enter Mobile Number]	E-mail Id [Enter Email-Id]	Date Of Birth Day [Dropdown] Mont [Dropdown] Year [Dropdown]	
Gender Female	Category -----Select-----	Marital Status -----Select-----	Blood Group -----Select-----
Nationality India	Religion -----Select-----	Aadhar Card No. [Enter Aadhar Number]	

Govt. Girls PG College | gcollege.snehait.com/application_form.php

Girls PG College

Admin | Member since Nov. 2012

Application Form (Add Student)

Official Information

Course -----Select-----	Univ. Enrollment Number [Text Field]	Admission Number [Text Field]
Semester/Year -----Select-----	Status -----Select-----	Profile Photo [Choose File] [Profile] [Sign out]

Image size must be less than 2 MB.

Student Informations

Applicant Name [Enter Student Name]	Father Name [Enter Father Name]	Mother Name [Enter Mother Name]	
Mobile Number [Enter Mobile Number]	E-mail Id [Enter Email-Id]	Date Of Birth Day [Dropdown] Mont [Dropdown] Year [Dropdown]	
Gender Female	Category -----Select-----	Marital Status -----Select-----	Blood Group -----Select-----
Nationality India	Religion -----Select-----	Aadhar Card No. [Enter Aadhar Number]	

GOVT. DR. W.W. PATANKAR GIRLS' PG COLLEGE, DURG, CHHATTISGARH ERP / MIS DOCUMENT

Enterprise Resource (ERP) System / Management Information System (MIS) for College's Student Admission & Support is powered by Sneha IT Solutions, Plot No. 239, Kurud Road Kohka, Bhilai, (Chhattisgarh), India 490023. The website domain of ERP / MIS for College's Student Admission & Support is http://gcollege.snehait.com/application_form.php

- Nationality:** A dropdown menu with "India" selected.
- Religion:** A dropdown menu with "-----Select-----" selected.
- Aadhar Card No.:** A text input field with the placeholder "Enter Aadhar Number".
- Bank Details:** A section with four input fields: "Account No." (placeholder: "Enter Account Number"), "IFSC Code" (placeholder: "Enter IFSC Code"), "Bank Name" (placeholder: "Enter Bank Name"), and "Branch Name" (placeholder: "Enter Brach Name").
- Contact Information:** A section with an "Address" text area (placeholder: "Enter Address") and four input fields: "Country" (dropdown with "India"), "State" (dropdown with "Chhattisgarh"), "District" (text input with placeholder "Enter City"), and "Pincode" (text input with placeholder "Enter Pincode").

- Subject Details:** A section with two columns of dropdown menus. The left column has 5 items (numbered 1-5) and the right column has 5 items (numbered 6-10). Each dropdown menu has the placeholder "-----Select Subject-----".
- Education Details:** The beginning of a new section, partially visible at the bottom of the screenshot.

GOVT. DR. W.W. PATANKAR GIRLS' PG COLLEGE, DURG, CHHATTISGARH

ERP / MIS DOCUMENT

Enterprise Resource (ERP) System / Management Information System (MIS) for College's Student Admission & Support is powered by Sneha IT Solutions, Plot No. 239, Kurud Road Kohka, Bilai, (Chhattisgarh), India 490023. The website domain of ERP / MIS for College's Student Admission & Support is http://gcollege.snehait.com/application_form.php

(Dr. S.C. TIWARI)
PRINCIPAL
GOVT. DR. W.W. PATANKAR
GIRLS' PG COLLEGE, DURG
PRINCIPAL
Govt. Dr. W.W. Patankar
Girls' PG. College, Durg (C.R.)

GOVT. DR. W.W. PATANKAR GIRLS' PG COLLEGE, DURG, CHHATTISGARH ERP / MIS DOCUMENT

Enterprise Resource (ERP) System / Management Information System (MIS) for College's Student Examination, Evaluation & Results is supported by **Hemchand Yadav Vishwavidyalaya, Durg (C.G.) Smart Examination System**, under the aegis of Hemchand Yadav Vishwavidyalaya, Durg, India at <https://www.durguniversity.ac.in/> and <https://durg.ucanapply.com/smartexam>
The College portal at <https://durg.ucanapply.com/smartexam> for ERP / MIS of College's Student Examination, Evaluation & Results is <https://durg.ucanapply.com/smartexam/public/college/dashboard>

GOVT. DR. W.W. PATANKAR GIRLS' PG COLLEGE, DURG, CHHATTISGARH ERP / MIS DOCUMENT

Enterprise Resource (ERP) System / Management Information System (MIS) for College's Student Examination, Evaluation & Results is supported by **Hemchand Yadav Vishwavidyalaya, Durg (C.G.) Smart Examination System**, under the aegis of Hemchand Yadav Vishwavidyalaya, Durg, India at <https://www.durguniversity.ac.in/> and <https://durg.ucanapply.com/smartexam>
The College portal at <https://durg.ucanapply.com/smartexam> for ERP / MIS of College's Student Examination, Evaluation & Results is <https://durg.ucanapply.com/smartexam/public/college/dashboard>

Dashboard

Report Section

Post Exam Activity

- STUDENT MARK ENTRY
- CENTER WISE ABSENTEE ENTRY
- STUDENT LOGIN DETAILS
- STUDENT DETAILS CORRECTION
- STUDENT PHOTO / SIGN CORRECTION
- PAPER CORRECTION
- STUDENT EXAMFORM VERIFICATION

EXAMINATION SYSTEM 2018-2019O

Govt. dr. waman wasudev patankar girls college, durg

Dashboard

Report Section

Post Exam Activity

- STUDENT MARK ENTRY
- CENTER WISE ABSENTEE ENTRY
- STUDENT LOGIN DETAILS
- STUDENT DETAILS CORRECTION
- STUDENT PHOTO / SIGN CORRECTION
- PAPER CORRECTION
- STUDENT EXAMFORM VERIFICATION

EXAMINATION SYSTEM 2019-2020

Govt. dr. waman wasudev patankar girls college, durg

(Dr. S.C. TIWARI)

PRINCIPAL
GOVT. DR. W.W. PATANKAR
GIRLS' PG COLLEGE, DURG

PRINCIPAL
Govt. Dr. W.W. Patankar
Gir's PG. College, Durg (C.G.)

GOVT. DR. W.W. PATANKAR GIRLS' PG COLLEGE, DURG, CHHATTISGARH ERP / MIS DOCUMENT

Enterprise Resource (ERP) System / Management Information System (MIS) for College's Staff and Ex-Staff Payments / Salaries / Pensions, Finances & Accounts, Administration is supported by Directorate of Treasury Accounts and Pensions, Chhattisgarh at <https://ekoshonline.cg.nic.in/> designed and developed by NIC, Chhattisgarh State Centre, Raipur, Chhattisgarh, India.

(Dr. S.C. TIWARI)
PRINCIPAL

GOVT. DR. W.W. PATANKAR
GIRLS' PG COLLEGE, DURG

PRINCIPAL
Govt. Dr. W.W. Patankar
Girls PG. College, Durg (C.G.)

GOVT. DR. W.W. PATANKAR GIRLS' PG COLLEGE, DURG, CHHATTISGARH

ERP / MIS DOCUMENT

The College's DDO Code at <https://ekoshonline.cg.nic.in/> for ERP / MIS of College's Staff and Ex-Staff Payments / Salaries / Pensions, Finances & Accounts, Administration is DDO Code 1038002.

[e-Payroll Version\(PAYROLL_GEN\) Financial Year 2020_21 For Jan-2021 of DDO Code 1038002](#)

Master Entry | Transaction Entry | Reports | Query | Home | Utilities | FAQ | INR Employee PayBill | Log Out

आयकर से सम्बंधित महत्वपूर्ण निर्देश

1. TDS / TCS की तिमाही विवरणिया / रिटर्न FORM 24Q , 26Q , 27EQ निर्धारित समयावधि (प्रत्येक तिमाही के समाप्ति उपरांत एक माह तक) में जमा करना अनिवार्य है। विलम्ब की स्थिति में 200/- प्रतिदिन की दर से Late Filing Fees धारा 234E के तहत आहरण एवं सवितरण अधिकारी पर आरोपित करने का प्रावधान है।
2. TDS / TCS प्रमाण पत्र 16/16A / 27D समय पर जारी करना अनिवार्य है। विलम्ब की स्थिति में 100/- प्रतिदिन की दर से पेनाल्टी आहरण एवं सवितरण अधिकारी पर आरोपित करने का प्रावधान है।
3. समस्त डीडीओ को कर्मचारियों को FORM-16 दिनांक 10/07/2019 तक प्रदाय किया जाना अनिवार्य है। उक्त FORM-16 TRACES वेबसाइट से डाउनलोड किया जा सकता है , निर्धारित समयावधि में प्रदान न करने पर 100/- रु. प्रतिदिन की दर से आहरण एवं सवितरण अधिकारी पर पेनाल्टी आरोपित करने का प्रावधान है।

Important Instructions

S.S.
(Dr. S.C. TIWARI)

PRINCIPAL
GOVT. DR. W.W. PATANKAR
GIRLS' PG COLLEGE, DURG

PRINCIPAL
Govt. Dr. W.W. Patankar
Girls PG. College, Durg (C.G.)

GOVT. DR. W.W. PATANKAR GIRLS' PG COLLEGE, DURG, CHHATTISGARH
ERP / MIS DOCUMENT

The College's portal at <https://ekoshonline.cg.nic.in/> for ERP / MIS of College's Staff and Ex-Staff Payments / Salaries / Pensions, Finances & Accounts, Administration

1/20/2021

Finance Bill Permission

e-Kosh Online

अंचालनालय कोष लेखा एवं पेंशन, छत्तीसगढ़
Directorate Of Treasury Accounts and Pensions, Chhattisgarh

[LOGOUT](#)

Report List

- [GPF FINAL PAYMENT ISSUED BY AG](#)
- [GENERAL REPORTS](#)
- [FAILURE BANKER CHEQUE REPORT](#)
- [REPORT 24G FOR DDO's](#)
- [REPORT 26G FOR DDO's](#)
- [GPF UNPOST CREDIT/DEBIT REPORTS](#)
- [DDO WISE EMPLOYEE REPORT](#)
- [EMPLOYEE PAY DETAILS EMPLOYEE CODE WISE](#)
- [DISTRICT/DEPARTMENT WISE RETIREMENT/JOINING DETAILS](#)
- [DESCRIPANCIES REPORT](#)
- [NAME WISE SEARCH OF GPF A/C NO. HOLDER](#)
- [SEARCH EMPLOYEE DETAILS-EMPCODE/GPF/DPF/EPF/PRAN NO.WISE](#)
- [DUPLICATE GPF A/C NO AND GPF A/C NO. FROM AG NOT IN TREASURY DETAIL](#)
- [MATCHED/UNMATCHED GPF ACCOUNT NO WITH AG OFFICE](#)
- [DISTRICT/DDO WISE GPF ACCOUNT NO. DETAIL AS PER AG OFFICE](#)
- [GPF SUBSCRIBER FOR AG](#)
- [FINANCE CHALLAN REPORT](#)
- [BANKWISE eCHALLAN REPORT](#)
- [AG SLIP REPORT](#)

CPS Report List

- [DIVISION/DISTRICT WISE LIST OF SHIKSHAKARMI REPORT](#)
- [DIVISION/DISTRICT WISE ABSTRACT PRAN STATUS](#)
- [ABSTRACT LEGACY DATA REPORT](#)
- [PRAN STATUS REPORT](#)
- [LIST OF MIS FAILURE DATA](#)
- [STATUS OF CPS DATA ABSTRACT WORKS/FORIEGN/UPLOADED/VERIFIED/UNVERIFIED/](#)
- [DETAIL OF EMPCODE BEFORE PRAN GENERATION](#)
- [DISTRICT/DDO WISE STATUS OF UPLOADED CPS DATA](#)
- [DISTRICT/DDO VOUCHER WISE UPLOADED CPS DATA](#)
- [DISTRICT WISE STATUS OF FULLY CPS UPLOADED DATA](#)
- [LIST OF EMPLOYEES PROBABLY HAVING MORE THAN ONE PRAN\(ON THE BASIS OF DOB+DOJ\)/\(ON THE BASIS OF DOB+DOJ+DDOCODE\)](#)
- [DETAIL OF EMPCODE BEFORE PRAN GENERATION](#)
- [DISTRICT WISE DDOWISE PPAN/PRAN DETAIL](#)
- [DISTRICT WISE DETAIL OF PRAN/INVALID PRAN DATA,NOT HAVING EMPLOYEE REFERENCE CODE](#)
- [ACTIVE,INACTIVE PRAN LIST](#)
- [LIST OF NON IRA PRAN DATA](#)
- [DEPARTMENT/DISTRICT WISE NON INITIATION REPORT](#)
- [DEPARTMENT/DISTRICT WISE TO BE RETIRED REPORT TILL 2022](#)

<https://ekoshonline.cg.nic.in/TreasuryReportList.aspx>

1/1

(Dr. S.C. TIWARI)
PRINCIPAL
GOVT. DR. W.W. PATANKAR
GIRLS' PG COLLEGE, DURG

PRINCIPAL
Govt. Dr. W.W. Patankar
Girls PG, College, Durg (C.G.)

